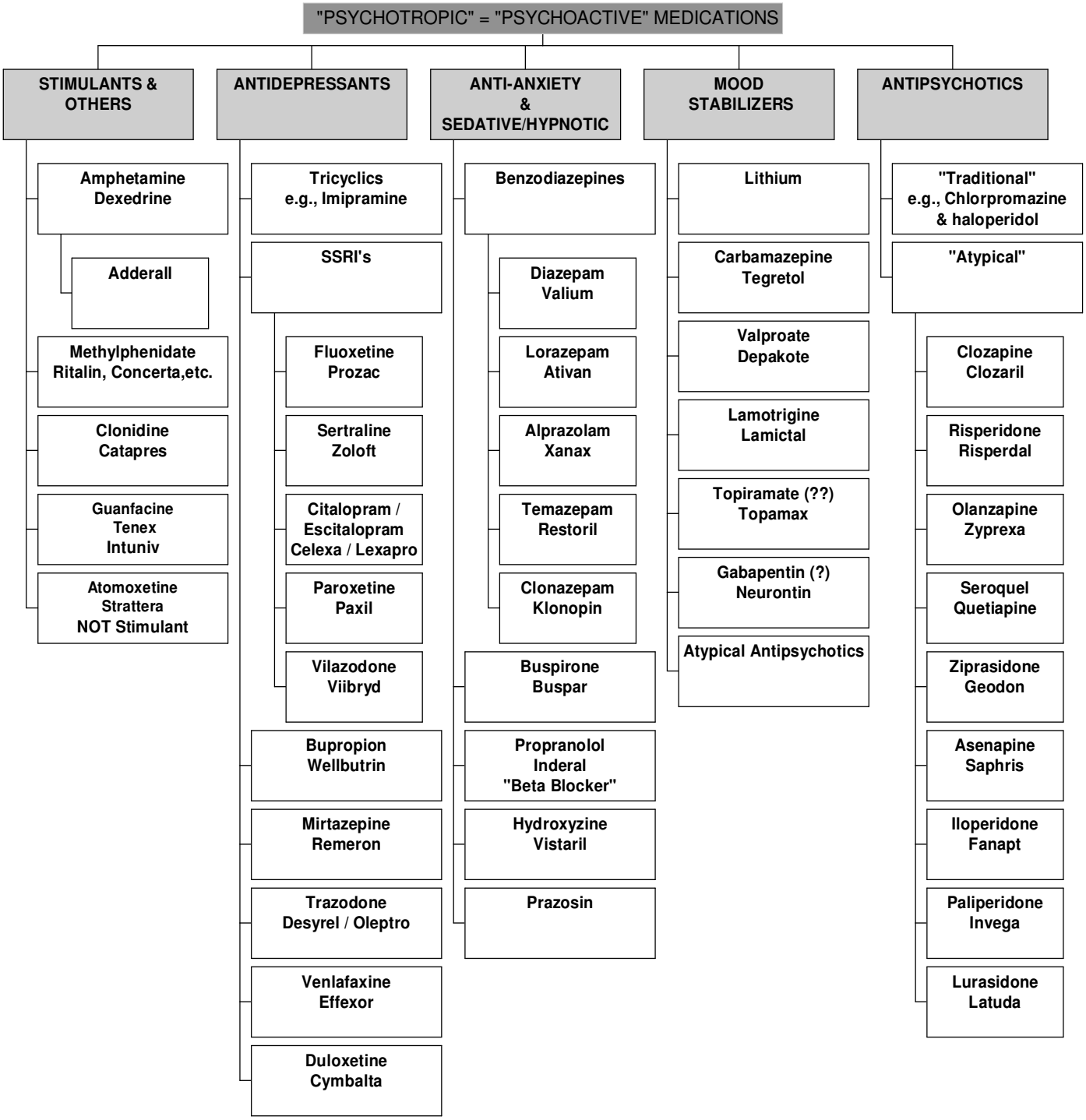

© Rex S. Lott, Pharm.D., BCPP; 2011